



building faith

STRENGTHENING COMMUNITY

2024-2026 Capital Campaign

WHY A CAPITAL CAMPAIGN?

We have a deep commitment to God's Word and genuine concern for the people of Wilmington. Our mission is a dedicated focus on Wilmington itself. We aim to strengthen the individuals and families of Christ Community Church and broaden our presence in the community.



ATTENDANCE GROWTH CHART

WHY NOW?

We are thankful that our church has experienced tremendous growth. As we continue to grow, it has become clear that we must expand our physical space.

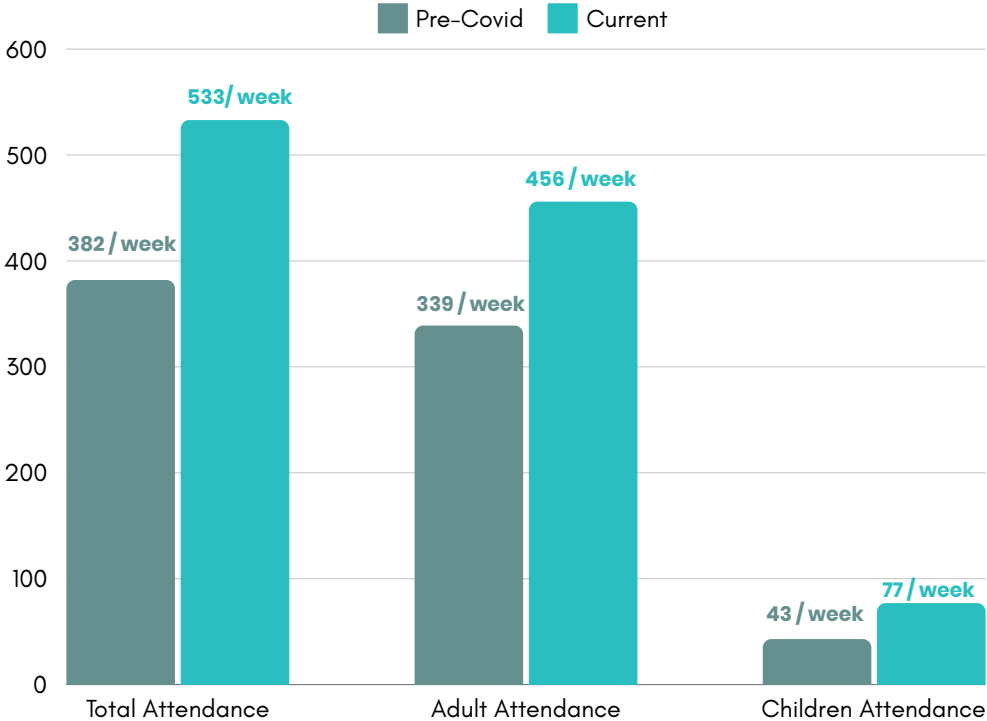

EL CUERPO:

EL CUERPO CULTIVATES RESILIENCE IN THE LATINO COMMUNITY BY OFFERING HOLISTIC CARE FOR HEALTH, EDUCATIONAL, AND SPIRITUAL NEEDS.

2019

Lizzy Cooper
Director (PT)

Sharon Radford
Tutoring Director (PT)

Budget \$25,000



2024

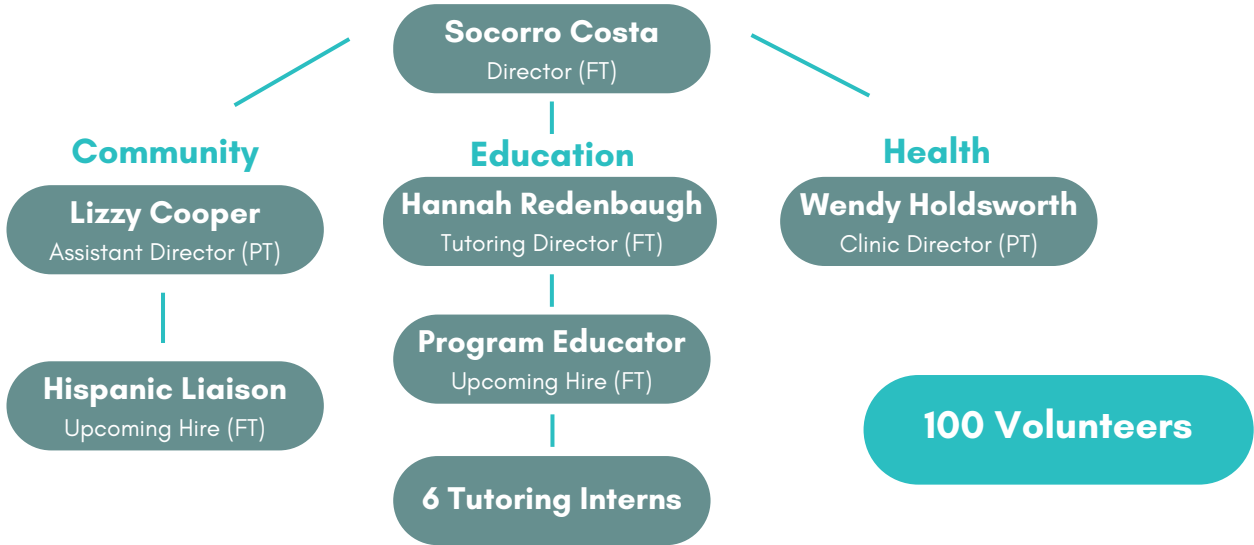

Budget \$400,000

FIRST FLOOR

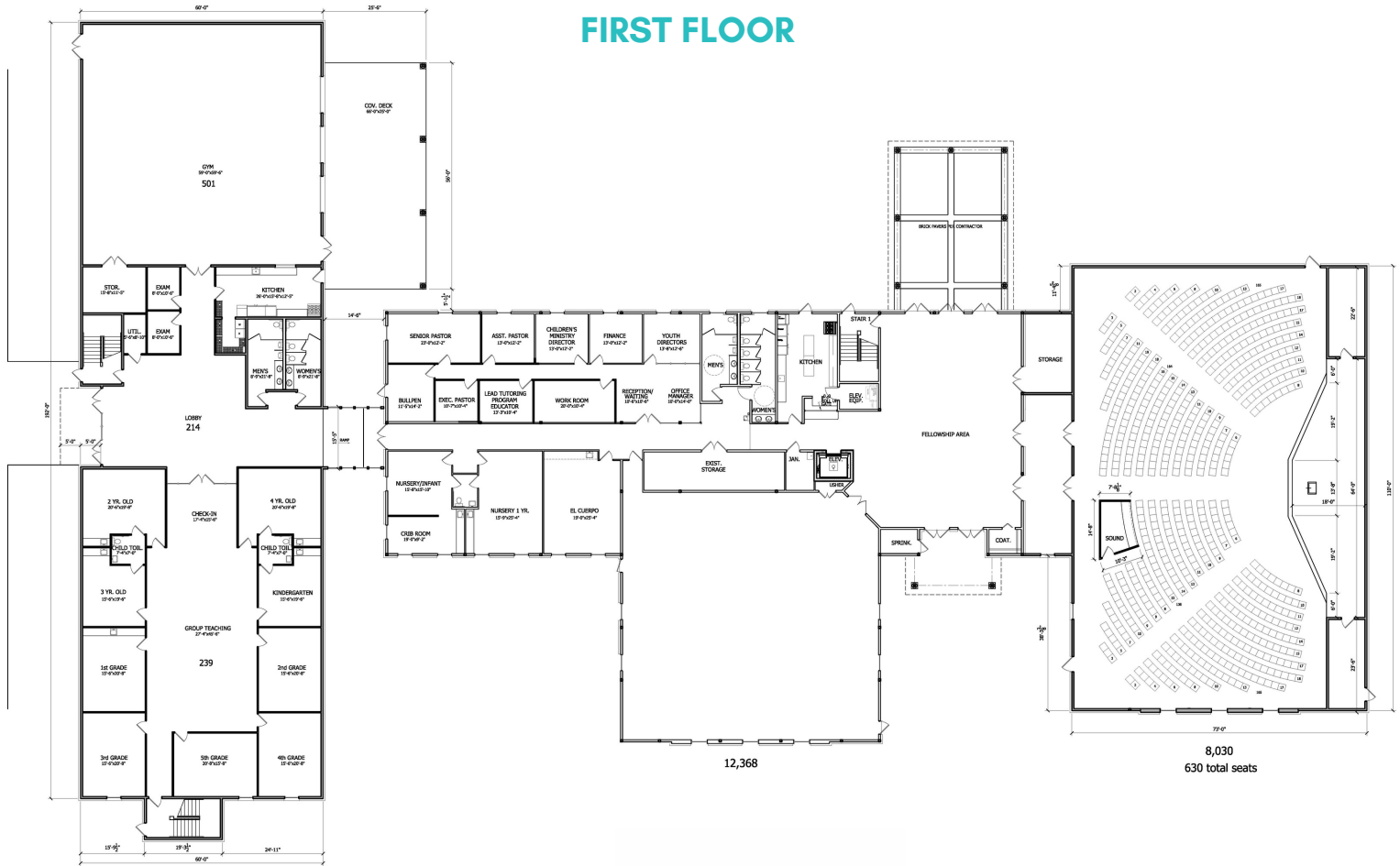

11.847

8,030
630 total seats

EXTERIOR



D REAR ELEVATION
SCALE: 3/32" = 1'-0"



C LEFT SIDE ELEVATION
SCALE: 3/32" = 1'-0"

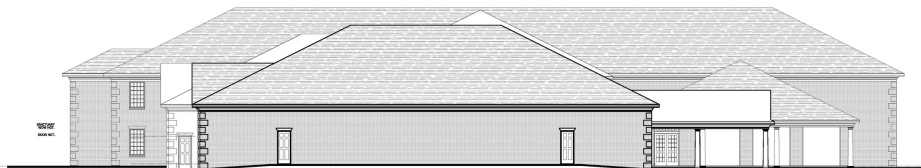

B RIGHT SIDE ELEVATION
SCALE: 3/32" = 1'-0"

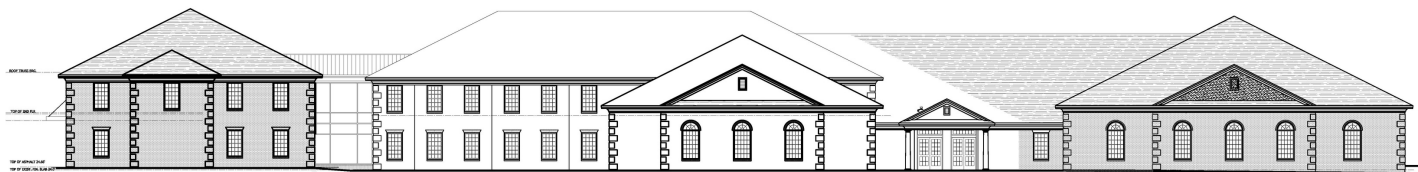

A FRONT ELEVATION
SCALE: 3/32" = 1'-0"

TEACHING THE BIBLE.
TRANSFORMING LIVES.
TOUCHING OUR WORLD.

VISION FOR THE CAPITAL CAMPAIGN:

We are building on the founding vision of CCC. We know that God's Word has the power to transform lives and equip them to love and serve the community.

CALL TO OUR COMMUNITY

Many of you are already serving and playing a role in our growth and gospel fruitfulness. Thank you for all you have done and are continuing to do. We ask you to join us by prayerfully committing your time, talent, and treasure to the future of our ministry.



CAPITAL CAMPAIGN GOALS

Total: \$8.2 Million

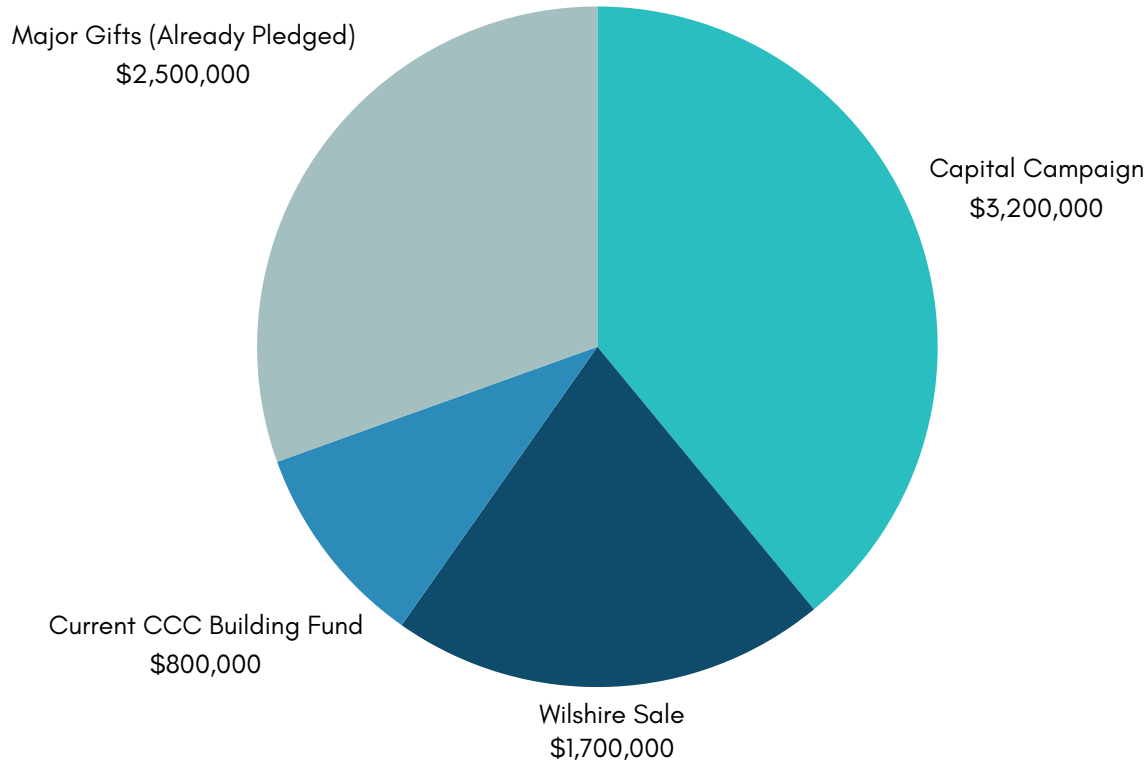

1. Increased seating in the sanctuary
2. Offices for Christ Community Church staff
3. Increased meeting spaces for children's ministry and adult discipleship classes
4. Increased space for El Cuerpo and the medical clinic
5. Community outreach spaces (gym, small group rooms, etc)

GIVING GUIDE: INVESTMENTS NEEDED 3.2 MILLION

Over two years (May 2024- May 2026)

1	\$ 750,000
1	\$ 500,000
1	\$ 250,000
1	\$ 100,000
2	\$ 75,000

3	\$ 50,000
4	\$ 35,000
7	\$ 25,000
9	\$ 20,000
10	\$ 15,000
12	\$ 12,000

14	\$ 10,000
17	\$ 7,500
19	\$ 5,000
22	\$ 2,400
24	\$ 1,200
34	\$ 500

MESSAGE FROM PASTOR PAUL

One of my favorite conversations in the Bible is between Nehemiah and King Artaxerxes. Nehemiah felt compelled to help the people of Jerusalem by completing a significant building project: a wall around the entire city. When the King asked Nehemiah, "What is it that you want?", Nehemiah immediately responded by saying, "Send me, that I may rebuild it." I love that response! Nehemiah understood that in order to complete such an important project, he would need help from the King and the people living in Jerusalem. Yet his immediate response was to look first to the sacrifice he must make himself, so he said to the King, "Send me; I'm all in!"



This fall, Christ Community Church plans to undertake its own significant building project. The project has a twofold purpose: to help nourish and build the faith of our church body and to supply and strengthen the physical and spiritual needs of our beloved city. As you learn more, I hope that your first response will be like Nehemiah's, "Send me; I'm all in!" It will take all of us to complete such an ambitious project, and my prayer is that each one of us will start by asking the King of Kings how we can play a significant and sacrificial role.



FREQUENTLY ASKED QUESTIONS

Are we still planning on two phases?

We are thankful for substantial, initial gifts that will allow us to complete both phases at the same time.

When are we hoping to break ground?

The goal is to break ground in the fall of 2024.

Are we increasing parking?

Yes, we are currently designing the best plan to increase parking for this project.



YOUR DECISION

PRAY

Ask God to place on your heart an amount to give to the Capital Campaign.

CONSIDER YOUR ADVENTURE

Consider the amount you desire to give and the amount you believe God could provide for you to give. Use the following questions to evaluate the amount you are considering giving.

- Am I joyous about giving this amount?
- Is my gift sacrificial?
- Am I prepared to fulfill my pledge amount while maintaining my regular tithes?
- Am I convinced that I can give this amount with the motivation of worshiping God?

NEXT STEPS

Take advantage of the opportunities offered over the next few weeks to explore God's call on Christ Community Church and get excited about the plans to increase space by expanding the building. Then prayerfully ask God what He would have you do to be a part of this project. Take time to ask questions of the church staff and leaders about the plans for Christ Community Church's future growth and this Capital Campaign. Please pray for our leaders, ministries, and decisions, that we will remain faithful to God's plans for our future.

On **May 19**, we will all come together and prayerfully make our pledges. Please bring the pledge card that we have included.

For more information, please contact the following members of the Capital Campaign Steering Committee:

Ned Marable

nedmarable@gmail.com
910-520-6215

Chris Banker

cbbanker@gmail.com
919-559-2183





building
faith

STRENGTHENING COMMUNITY